

PLAN SHOWING THE PROPOSED RESIDENTIAL BUILDING IN SURVEY NO: 14/1, 14/2 PLOT NO:1, RATESWARI NAGAR ROAD, SELAIYUR VILLAGE, SAIDPET TALUK, CHENGLEPET DISTRICT, MADRAS, FOR M. S. NELLAIAPPAN AND S. THIRUMURUGAN.

SCALE 1:100

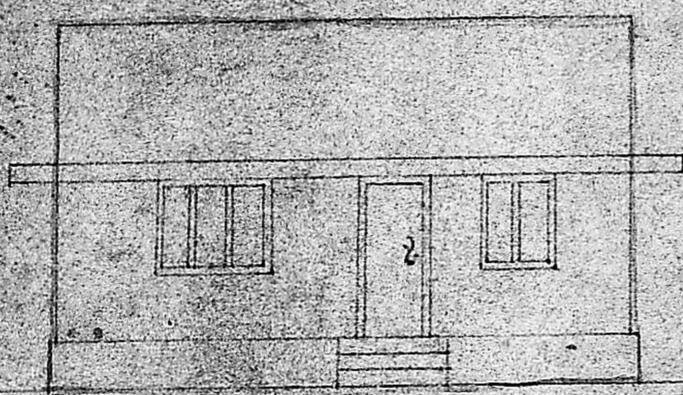

FRONT ELEVATION.

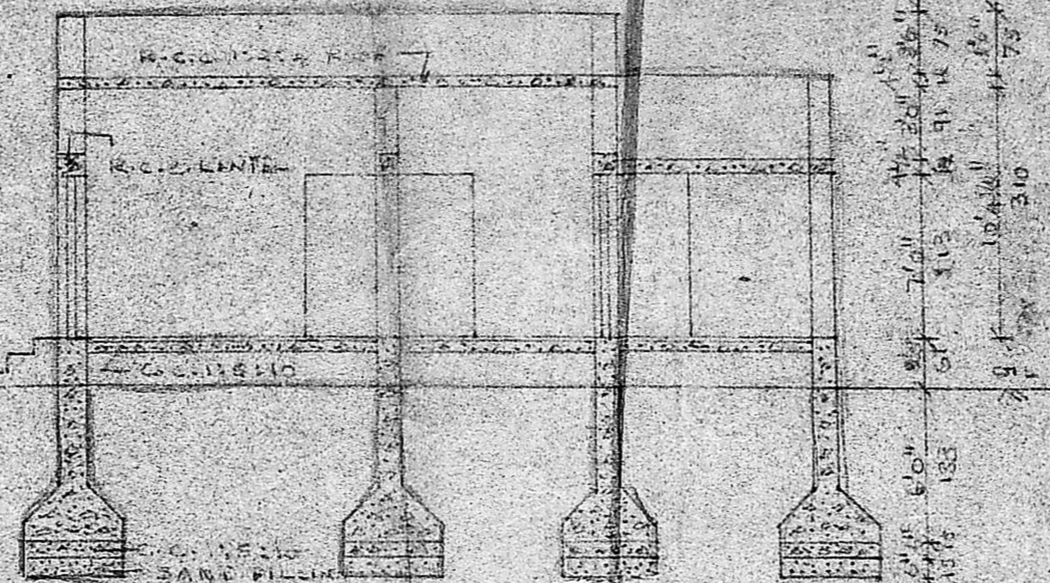

CROSS SECTION ON AB

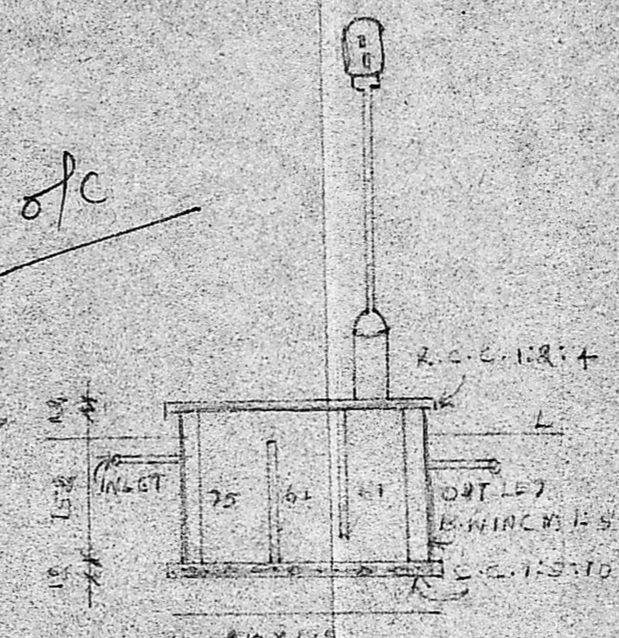

SECTION OF SEPTIC TANK

Planning Permit No. A/996/90
APPROVED
 SUBJECT TO THE CONDITIONS IN THE OFFICE LETTER.
 No. 03/4388/90 Date 6/08/90
 o/c C. R. Umialy 6/8/90
 FORMER DEPUTY SECRETARY
 MADRAS METROPOLITAN DEVELOPMENT AUTHORITY
 NO. 600, MADRAS 600 008.

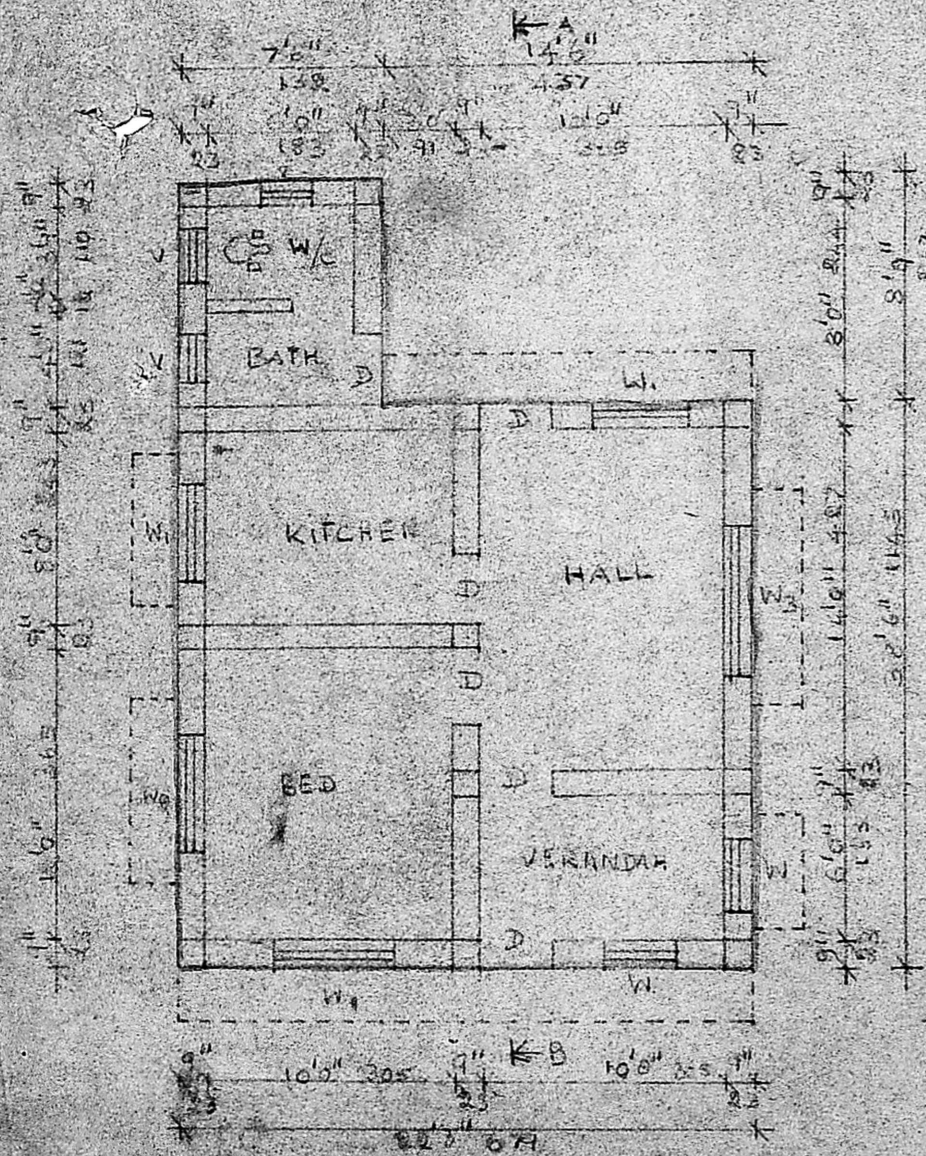

PLAN

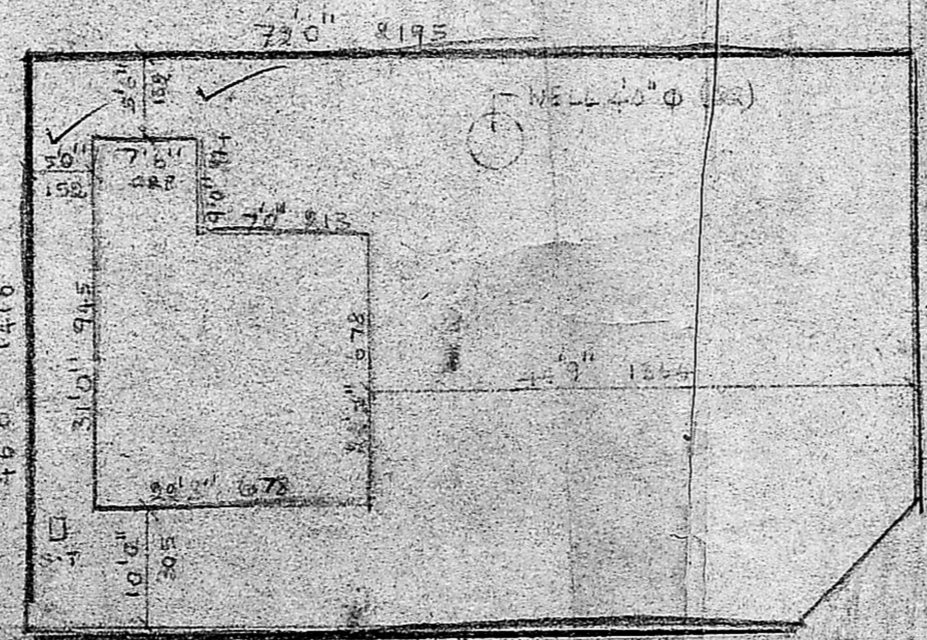

SITE PLAN SCALE 1:200

REFERENCE:

D - DOOR	: 91 X 213
W - WINDOW	: 91 X 122
W1 - WINDOW 1	: 122 X 122
W2 - WINDOW 2	: 152 X 122
W3 - WINDOW 3	: 183 X 122
V - VENTILATOR	: 61 X 61
Plot Area	: 309.50 m ²
Building Area	: 52.31 m ²
Open Space	: 257.29 m ²

V. Ramamurthy
V. RAMAMURTHY
 LICENCED SURVEYOR
 TAMBARAM MUNICIPALITY
 NO. 15, PANCHAYAT COLONY
 CHROMPET, MADRAS - 600 041
 SIGNATURE OF LICENSED SURVEYOR

S. Thirumurugan
S. THIRUMURUGAN
 SIGNATURE OF OWNER